ARCHIECOMICS.COM
SEGA
THE WORLD'S MOST WAY PAST COOL COMIC!
SONIC
THE HEDGEHOG
ISSUE 235
HARDLEY + RUSKIN + HEAR

Welcome to the planet Mobius – a world unique and beyond what you know from the SEGA games! Where Sonic the Hedgehog and the heroic Freedom Fighters work to save the world from the forces of evil!

SONIC™ THE HEDGEHOG

PREVIOUSLY...

Since Dr. Eggman launched his evil DEATH EGG Mark 2 battle station, the Freedom Fighters have had it pretty rough! The evil (omelet) dictator's first attack was the "Cosmic Reset Button," which altered reality itself!

Super Sonic was able to set the world right, but was unable to save Sally as she bravely sacrificed herself to stop Eggman's World Roboticizer. Transforming her into the most menacing evil the planet Mobius has ever seen: MECHA SALLY.

Newly weaponized by Eggman and ready for destruction, Mecha Sally shook up the Freedom Fighters' mission to escort the former royal family from New Mobotropolis to their new life in exile. Metal Sonic proved his terror as well, self - destructing with Antoine in tow! With two of their comrades out for the count, our heroes are left torn, uncertain of where to go from here.

Can the old team pull through or has the mad doctor finally put an end to the Freedom Fighters?

Who's Who

SONIC THE HEDGEHOG
HERO OF MOBIUS

MILES "TAILS" PROWER
SONIC'S BEST FRIEND

ROTOR WALRUS
CONCERNED COUNCIL MEMBER

AMY ROSE
MAGICAL HAMMER GIRL

SONIC THE HEDGEHOG (ISSN:1070509D), No. 235, May, 2012. Published monthly by Archie Comic Publications, Inc., 325 Fayette Avenue, Mamaroneck, NY 10543-2318. Jonathan Goldwater, Publisher/Co-CEO, Nancy Silberkleit, Co-CEO, Mike Pellerito, President. Victor Gorelick, Co-President. Single copies $2.99. Subscription rate: $35.88 for 12 issues. All Canadian orders payable in U.S. funds. SEGA, Sonic The Hedgehog, and all related characters and indicia are either registered trademarks or trademarks of SEGA CORPORATION © 1991-2012. SEGA CORPORATION and SONICTEAM, LTD./SEGA CORPORATION © 1991-2012. All Rights Reserved. The product is manufactured under license from Sega of America, Inc., 350 Rhode Island Street, Ste 400, San Francisco, CA 94103 www.sega.com. Any similarities between characters, names, persons, and/or institutions in this book and any living, dead, or fictional characters, names, persons, and/or institutions are not intended and if they exist, are purely coincidental. Periodicals postage paid at the post office at Mamaroneck, New York and at additional mailing offices. Title registered in U.S. patent office. POSTMASTER, send address changes to SONIC THE HEDGEHOG, c/o Archie Comic Publications, Inc., 325 Fayette Avenue, Mamaroneck, NY 10543-2318. Printed in USA.

WRITER: IAN FLYNN · PENCILS: TRACY YARDLEY! · INKS: TERRY AUSTIN
COLORS: MATT HERMS · LETTERS: JOHN WORKMAN · COVER BY YARDLEY!, AUSTIN, AND HERMS
ASSISTANT EDITOR: VINCENT LOVALLO · EDITOR: PAUL KAMINSKI
EDITOR-IN CHIEF: VICTOR GORELICK · PRESIDENT: MIKE PELLERITO
SPECIAL THANKS TO ANTHONY GACCIONE AND CINDY CHAU AT SEGA LICENSING

ALL THESE YEARS, AND I DIDN'T EVEN KNOW ABOUT THIS ROOM. THEN AGAIN, MOM DIDN'T GET THE CHANCE TO SHOW ME EVERY-THING ABOUT THE ISLAND...

SOMEBODY SEEMS TO HAVE BEEN RESEARCHING THE OLD FREEDOM FIGHTERS. I WONDER IF I CAN FIND A CLUE ABOUT THE TRAITOR IN HERE?*

*SILVER BELIEVES THERE IS A TRAITOR LURKING AMONG SONIC'S FRIENDS.

BAH! USE ALL THAT POWER OF YOURS TO FIND A DUST RAG OR A BROOM!

I CAN ONLY MOVE THINGS, NOT CONJURE THEM OUT OF THIN AIR!

THEN TURN YOURSELF UPSIDE-DOWN AND USE THOSE FRONDS OF YOURS! HEH! HEH!

HEH HEH... AH, LOOK, I JUST DON'T WANT YOU TO GET TOO WORKED UP. IT'S A BIG LIBRARY. YOU CAN'T EXPECT TO STUMBLE UPON THE ANSWERS TO ALL YOUR QUESTIONS IN--

ACTUALLY, SIR...

...THIS MIGHT JUST SOLVE EVERY-THING!

"I KNOW WHO THE TRAITOR IS."

NEW MOBOTROPOLIS-- TOMMY TURTLE MEMORIAL HOSPITAL.

3237 P.X.E.-- PRESENT.

...AND THE DOC SAYS THE POWER RING IS HELPIN', BUT IT DON'T SEEM TO WORK AS WELL AS IT DOES FOR SONIC.

GET WELL

D'COOLETTE ANTOINE

AH TOLD 'EM NOT TO USE THAT EMERALD DOO-HICKEY THEY USED ON OL' KING MAX.* IT SAVED HIM, *SHO' NUFF*, BUT HE GOT WORSE AFTER THAT REAL QUICK. AND AH CAIN'T...

*STH #170.

...AH CAIN'T STAND THE THOUGHT OF LOSING YOU ANY MORE THAN AH ALREADY HAVE.

AH'M SO SORRY, SUGAH. SO SORRY FOR EVERY-THING.

YOU NEVER TREATED ME DIFFERENT WHEN AH WAS PART ROBOT. YOU STOOD BY ME WHEN NAUGUS TURNED ME BACK TO NORMAL. YOU LOVED ME NO MATTER WHAT. YOU ALWAYS HAD THE STRENGTH TO BACK ME UP.

BUT...

...WHEN YOU NEEDED ME TO BACK YOU UP, AH COULDN'T...

...AND NOW YOU'RE...

NEVER AGAIN. AH'VE LOST YOU, AH'VE LOST SALLY, BUT I REFUSE TO LOSE ANYBODY ELSE. AH KNOW WHAT AH GOTTA DO TO PROTECT EVERYONE, TO MAKE THINGS RIGHT.

WAIT FOR ME, SUGAH-TWAN.

To my friends - from Bunnie

...AND PLEASE FORGIVE ME FOR WHAT AH GOTTA DO.

THE FUTURE.
MASTER! MASTER! I'VE FOUND IT! THE KEY TO THE PAST!
SO YOU'VE SAID BEFORE.
I KNOW, BUT--!
MORE THAN ONCE.
...AND I GOOFED THOSE TIMES. I ADMIT IT. BUT I'M *SURE* I'M ON THE RIGHT TRACK. CAN WE GO OVER WHAT YOU REMEMBER ONE LAST TIME?
I'VE TOLD YOU BEFORE--MY MEMORY OF THAT TIME IS... HAZY. I RECALL THE DOCTOR WAS CONTINUING HIS MAD CONQUEST...
...NAUGUS WAS LEADING THE RESURGENCE OF HIS ORDER OF IXIS AS A KING...
...AND I...I WAS CONTENT TO WAIT OUT THE GENERATION IN OPULENCE.
...WHEN I COULD'VE BEEN HELPING THE WORLD. *ALL* OF THIS CAME TO PASS BECAUSE ONE OF SONIC'S FOUNDING FREEDOM FIGHTERS TOOK ACTIONS THAT DESTROYED THE TEAM. ONCE I'D...RECOVERED... IT WAS FAR TOO LATE TO HELP.
THAT MATCHES EVERYTHING I'VE FOUND. THAT MEANS THE TRAITOR *HAS* TO HAVE BEEN ANTOINE D'COOLETTE!

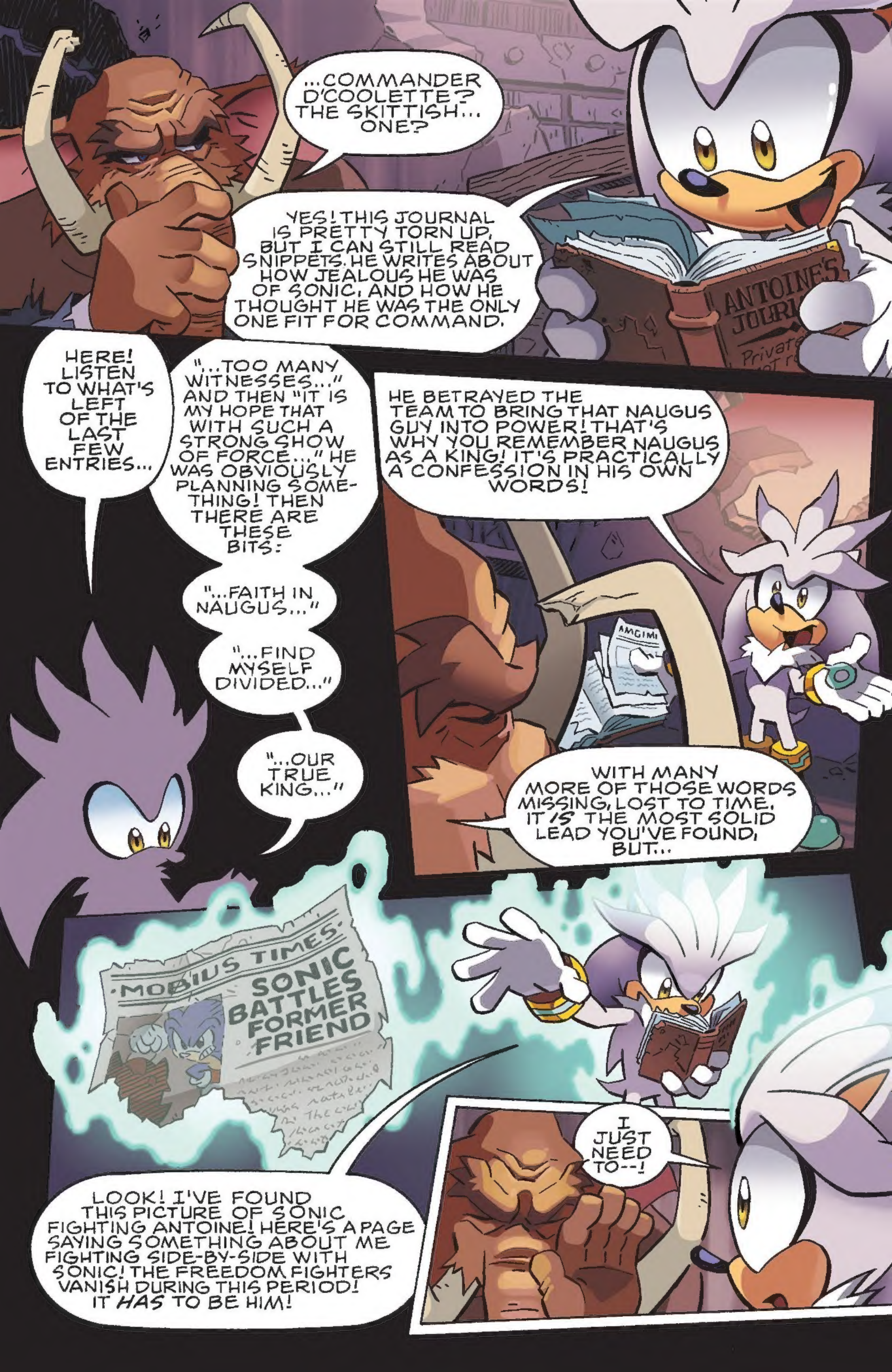
...COMMANDER D'COOLETTE? THE SKITTISH... ONE?
YES! THIS JOURNAL IS PRETTY TORN UP, BUT I CAN STILL READ SNIPPETS. HE WRITES ABOUT HOW JEALOUS HE WAS OF SONIC, AND HOW HE THOUGHT HE WAS THE ONLY ONE FIT FOR COMMAND.
ANTOINE'S JOURNAL
HERE! LISTEN TO WHAT'S LEFT OF THE LAST FEW ENTRIES...
"...TOO MANY WITNESSES..." AND THEN "IT IS MY HOPE THAT WITH SUCH A STRONG SHOW OF FORCE..." HE WAS OBVIOUSLY PLANNING SOMETHING! THEN THERE ARE THESE BITS:
"...FAITH IN NAUGUS..."
"...FIND MYSELF DIVIDED..."
"...OUR TRUE KING..."
HE BETRAYED THE TEAM TO BRING THAT NAUGUS GUY INTO POWER! THAT'S WHY YOU REMEMBER NAUGUS AS A KING! IT'S PRACTICALLY A CONFESSION IN HIS OWN WORDS!
WITH MANY MORE OF THOSE WORDS MISSING, LOST TO TIME, IT IS THE MOST SOLID LEAD YOU'VE FOUND, BUT...
MOBIUS TIMES
SONIC BATTLES FORMER FRIEND
LOOK! I'VE FOUND THIS PICTURE OF SONIC FIGHTING ANTOINE! HERE'S A PAGE SAYING SOMETHING ABOUT ME FIGHTING SIDE-BY-SIDE WITH SONIC! THE FREEDOM FIGHTERS VANISH DURING THIS PERIOD! IT HAS TO BE HIM!
I JUST NEED TO--!

I HAVE WARNED YOU AGAINST ABUSING TIME-TRAVEL TOO MUCH.*EVEN NOW, OUR MEMORIES BECOME FUZZY, AND THE RUIN REMAINS UNABATED.
TRUE. I'M LUCKY YOU AND EDMUND REMEMBER ME AT ALL.
*SU # 25-28 --THE SILVER SAGA!
BUT--
NO. IF YOU DECIDE TO CHASE THIS TENUOUS LEAD, YOU WILL DO SO WITHOUT TAKING THE TIME STONE WITH YOU. YOU WILL EITHER BE RIGHT, OR STAY IN THE PAST UNTIL YOU FIND THE CULPRIT.
FINE. I KNOW I'M RIGHT, AND I WILL SAVE THE WORLD. BUT... ER... HOW WILL I GET BACK TO THIS TIME?
I WILL WRITE INSTRUCTIONS FOR YOU NOW. FOLLOW THESE ONLY AFTER YOU'VE FOILED THE TRAITOR.
YOU'LL SEE, MASTER. I'LL FIX THIS ONCE AND FOR ALL AND BE BACK BEFORE YOU KNOW IT!
MM. TIME IS RELATIVE, ESPECIALLY TO THOSE LIKE US.
WELL, YEAH, IT WAS A TIME-TRAVEL JO-- NEVER MIND.
TAKE CARE, SILVER, AND GOOD LUCK.
CHRONOS CONTROL!
BRIN-
DING

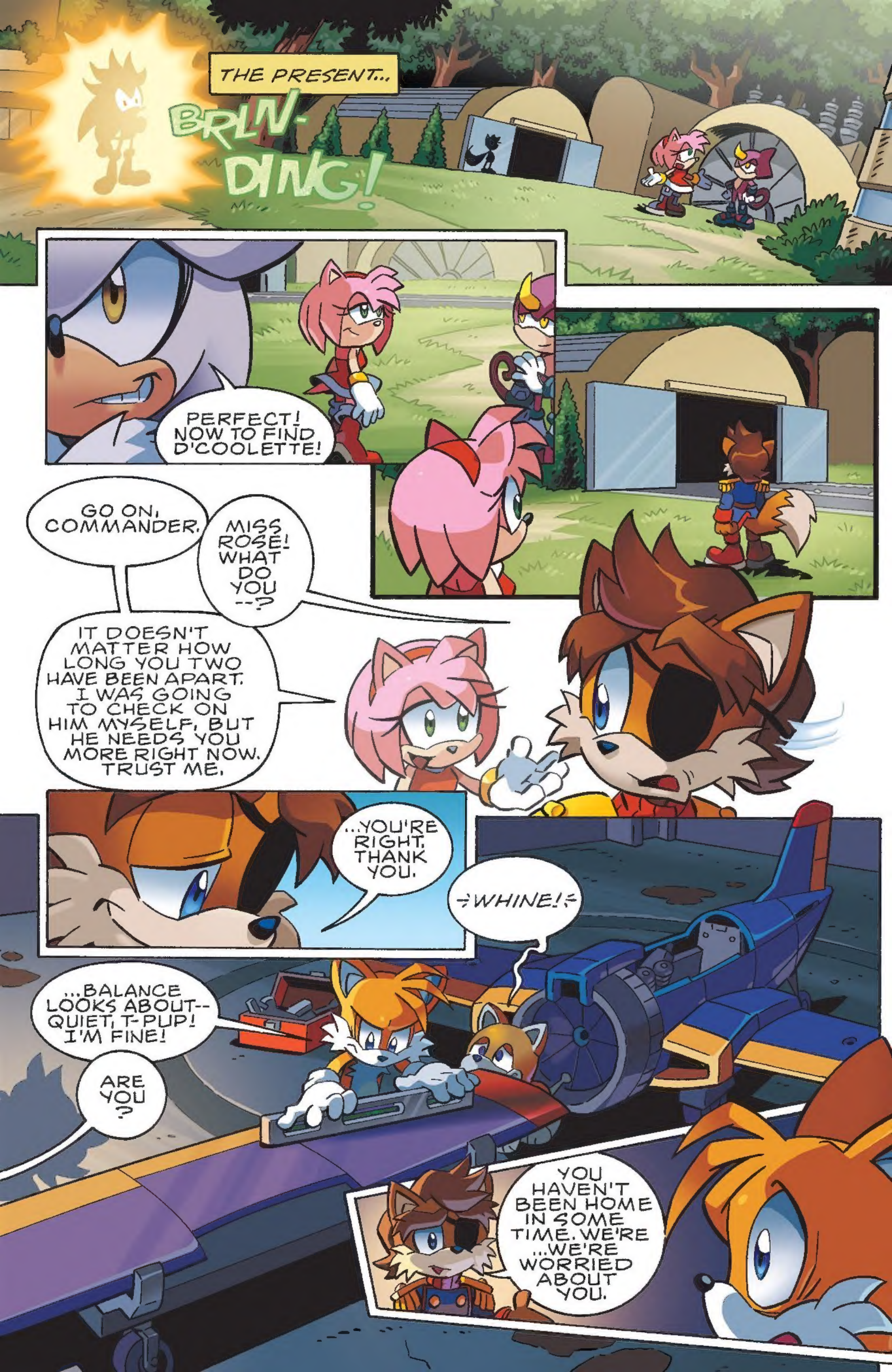
THE PRESENT...
BRLN-DING!
PERFECT! NOW TO FIND D'COOLETTE!
GO ON, COMMANDER.
MISS ROSE! WHAT DO YOU --?
IT DOESN'T MATTER HOW LONG YOU TWO HAVE BEEN APART. I WAS GOING TO CHECK ON HIM MYSELF, BUT HE NEEDS YOU MORE RIGHT NOW. TRUST ME.
...YOU'RE RIGHT. THANK YOU.
÷WHINE!÷
...BALANCE LOOKS ABOUT-- QUIET, T-PUP! I'M FINE!
ARE YOU ?
YOU HAVEN'T BEEN HOME IN SOME TIME. WE'RE ...WE'RE WORRIED ABOUT YOU.

I'M SORRY. REALLY, BUT I HAVE WORK TO DO. I NEED TO GET THE NEXT TORNADO FINISHED. THEN WE CAN GO AFTER EGGMAN. AND THEN SAVE SALLY. AND THEN HELP ANTOINE. AND THEN THINGS WILL BE FIXED AND FINE AND...
SLIP
Y-YOU...YOU FOUGHT IN THE GREAT WAR. HOW DO YOU...HOW DO YOU HANDLE IT WHEN SOMEONE SO CLOSE TO YOU...
YOU TAKE IT ONE DAY AT A TIME. YOU LIVE YOUR LIFE AS BEST YOU CAN AND PICK UP WHERE YOU LEFT OFF...
WHERE'S ...-SNIFF-... WHERE'S...?
ROSE-MARY? SHE'S DEALING WITH GOVERN-MENT BUSINESS. IT BREAKS HER HEART BECAUSE...

"...SHE'D MUCH RATHER BE HERE FOR YOU."

ROYAL ARMY HQ-- TEMPORARY COUNCIL CHAMBER...

...AND FACTORED IN WITH HER FAILURE DURING THE BATTLE BIRD ARMADA'S INVASION.* I SAY THE COUNCIL OF ACORN HAS NO CHOICE BUT TO EXILE THIS PROGRAM FROM THE CITY!

NICOLE'S PROGRAM RUNS EVERY NANITE IN THE CITY. *COULD* WE LEGITIMATELY EXILE HER?

NO.

ACTUALLY ...

*BABYLON RISING --SU # 33-36.

...THE NANITES RUN ON A VERY BASIC CODE AND ARE REBUILDING AUTOMATICALLY OFF OF A "RESTORE POINT." THE CITY CAN *FUNCTION* WITHOUT ME, ALLOWING ME TO... LIVE MY OWN LIFE. WHILE IN FREEDOM HQ, I HAD TIME TO THINK ABOUT THIS.* I WOULD BE REQUIRED FOR NEW BUILDINGS OR DEFENSIVE MEASURES WITHIN THE CITY, THOUGH...

*SU # 36.

I DEFEND MY CITY, AND MY CITIZENS CAN BUILD WHAT THEY NEED. SIR CHARLES, HOW WOULD WE KEEP HER OUT?

WE *CAN'T*, REALLY. IT WOULD HAVE TO BE ON HER HONOR. I COULD MONITOR THE SYSTEM FOR SIGNS OF HER...

...BUT EXILE THERE MEANS SHE'D BE CONFINED TO FREEDOM H.Q.'S SCIENCE LAB, WITHOUT HER BODY OR A WAY TO INTERACT WITH US BESIDES A SCREEN...

THEN IT'S SETTLED!

ALL IN FAVOR OF...

...EXILING THE PROGRAM TO FREEDOM H.Q.?

WHAT?! NAY! NAY!!!
SIGH, YEA
...YEA?
YEA!
YEA-- WHOA!
GRR... YEA.
...YEA.
THE MOTION CARRIES, COUNCILOR.
HAVE YOU LOST YOUR MINDS?! NICOLE IS ONE OF US! A FREEDOM FIGHTER! SHE BUILT THIS CITY *FOR* YOU! SHE SAVED *EVERY SINGLE ONE OF US!**
ROTOR! ROTOR!
*STH # 176.
I UNDERSTAND. NONE OF US ARE HAPPY ABOUT THIS EITHER. BUT THIS IS WHAT THE PEOPLE WANT. THEY'RE SCARED. THEY WERE SCARED EVEN BEFORE THE CHANGE IN MONARCHS, THE DEATH EGG, THE ARMADA, *AND* LOSING SALLY AND ANTOINE.
THIS IS JUST TO CALM PEOPLE DOWN--TO GIVE THEM A SENSE OF STABILITY. IT'S ONLY TEMPORARY. WE CAN VOTE ON IT AGAIN.
NO. I'M NOT GOING TO LET THIS CITY LOSE ANOTHER FREEDOM FIGHTER. I STILL VOTE "NAY," BUT SINCE THAT DOESN'T SEEM TO CARRY ANY WEIGHT...
...I *RESIGN* OUT OF PROTEST. THIS COUNCIL IS FOR THE CITIZENS, AND IT JUST *BETRAYED* ONE OF THEM.

ROTOR? WAIT-- ROTOR!
YOU...?! BUT...! CAN HE DO THAT...?!
ACCORDING TO THE PROVISIONAL CONSTITUTION... YEAH!
GOOD FOR YOU, ROTOR.
WELL THEN ...SIR CHARLES, PREPARE WHATEVER YOU NEED TO ENSURE THE PROGRAM'S EXILE. I SUPPOSE WE NEED TO PLAN AN EMERGENCY ELECTION FOR A REPLACEMENT NOW...?
NO, ROTOR, PLEASE! GO BACK IN AND TAKE BACK YOUR POSITION! I'LL BE FINE IN THE COMPUTER! I--
I MEANT WHAT I SAID BACK THERE. I WASN'T THERE FOR SALLY OR ANTOINE, AND I FAILED TO PROTECT YOUR RIGHTS. I DON'T CARE IF THE WHOLE CITY'S GONE CRAZY. YOU'RE STILL A FREEDOM FIGHTER, AND YOU'RE STILL MY FRIEND.
...THANK YOU, ROTOR. THIS MEANS MORE THAN YOU KNOW.

I'M SORRY I EVER SUSPECTED YOU, "BOOMER."* AT LEAST I CAN MAKE IT UP TO YOU BY STOPPING ANTOINE. NOW...

* STH 215-216

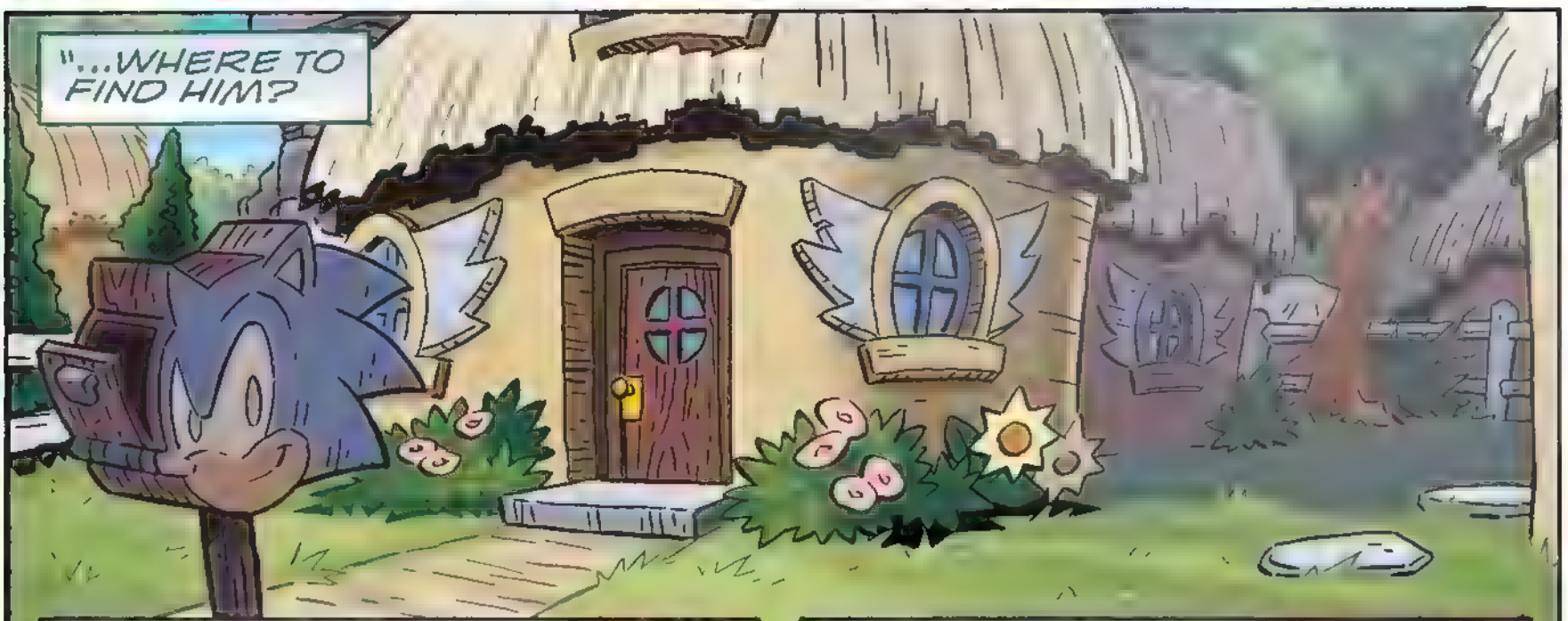
"...WHERE TO FIND HIM?

SONIC? CAN YOU HEAR ME? YOU'RE WORRYING EVERYONE ELSE...PLEASE COME OUT? OR AT LEAST LET ME IN?
SONIC

LET HIM DEAL ON HIS OWN TERMS FOR NOW, DEAR. HE *KNOWS* WE'RE *HERE* FOR HIM *WHENEVER* HE *NEEDS* US, RIGHT?
RIGHT. *ANYTIME*, SONIC!
SONIC

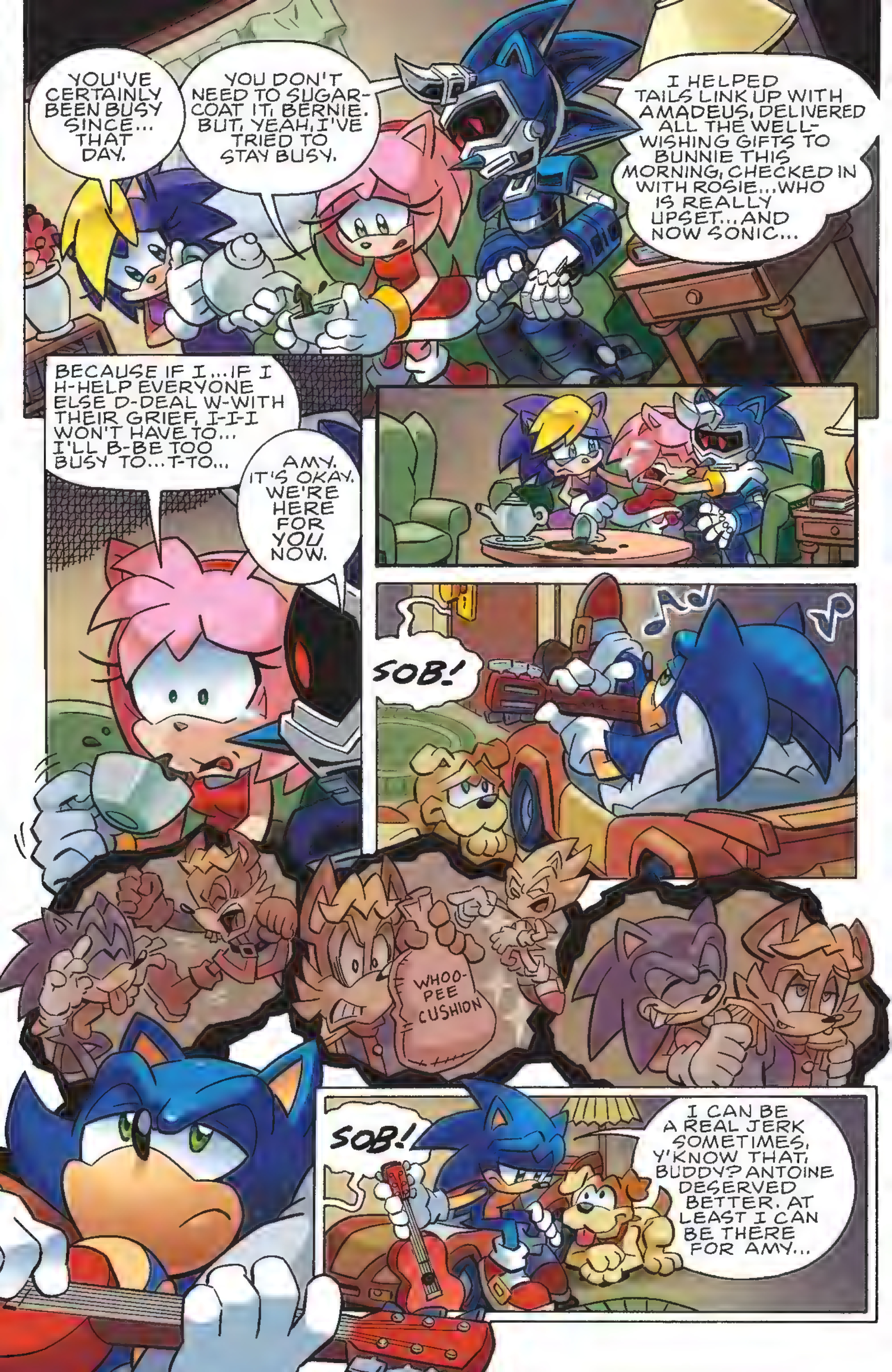
YOU'VE CERTAINLY BEEN BUSY SINCE... THAT DAY.
YOU DON'T NEED TO SUGAR-COAT IT, BERNIE. BUT, YEAH, I'VE TRIED TO STAY BUSY.
I HELPED TAILS LINK UP WITH AMADEUS, DELIVERED ALL THE WELL-WISHING GIFTS TO BUNNIE THIS MORNING, CHECKED IN WITH ROSIE...WHO IS REALLY UPSET...AND NOW SONIC...
BECAUSE IF I...IF I H-HELP EVERYONE ELSE D-DEAL W-WITH THEIR GRIEF, I-I-I WON'T HAVE TO... I'LL B-BE TOO BUSY TO...T-TO...
AMY. IT'S OKAY. WE'RE HERE FOR YOU NOW.
SOB!
WHOO-PEE CUSHION
SOB!
I CAN BE A REAL JERK SOMETIMES, Y'KNOW THAT, BUDDY? ANTOINE DESERVED BETTER. AT LEAST I CAN BE THERE FOR AMY...

WHAT THE...
SILVER?
OH! SONIC! I'M... WELL, I'M LOOKING FOR THE TRAITOR. CAN YOU TELL ME WHERE...?
OH, FOR THE LOVE OF... LOOK, I REALLY DON'T HAVE THE PATIENCE FOR THIS TODAY. GO SELL YOUR BRAND OF CRAZY ELSE-WHERE.
NO-NO-NO--LISTEN! I KNOW I JUMPED TO CONCLUSIONS BEFORE, BUT THIS TIME I'M SURE OF IT! I EVEN STAKED MY--
CLOSING THE WINDOW NOW...
IT'S ANTOINE! ANTOINE WILL BETRAY YOU ALL!
AUGH!

WHOOF!
YOU JERK! I'M TRYING TO HELP! I'VE GOT TO STOP...

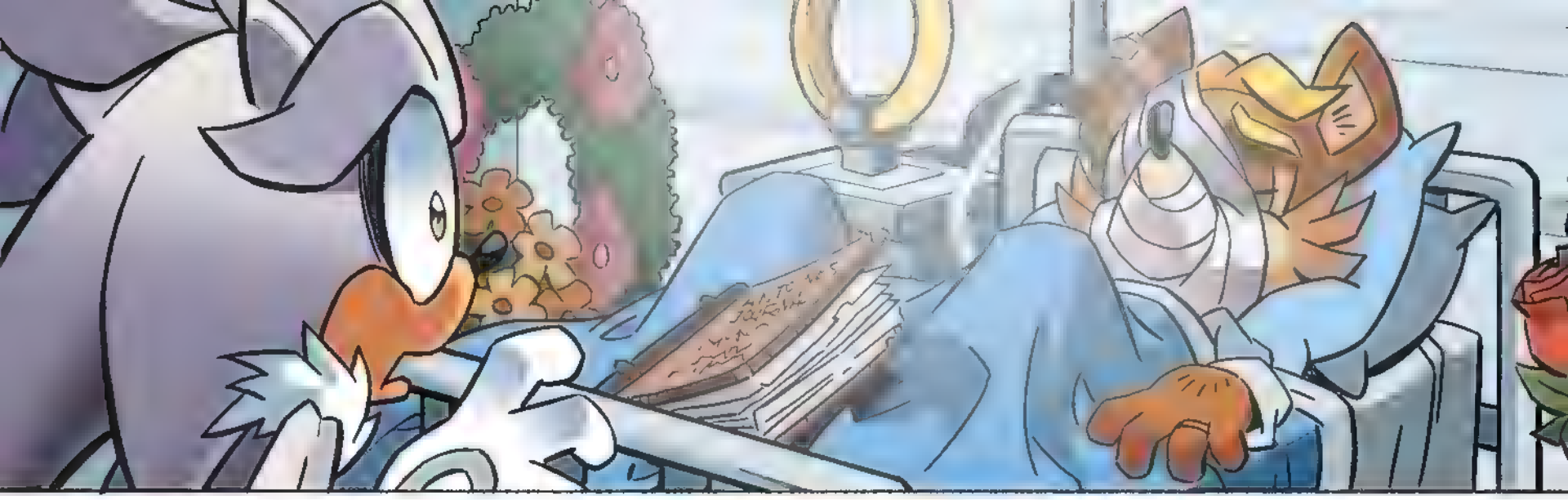

...ANTOINE... WHAT...? HOW...?
HE SAVED THE LIFE OF THE *REAL* KING THE OTHER DAY. HAD METAL SONIC SELF-DESTRUCT IN HIS FACE. DR. QUACK SAYS THAT *IF* HE COMES OUT OF HIS COMA, HE *MIGHT* UNDERSTAND HOW MUCH OF A *HERO* HE WAS.

NO! IT ALL MATCHED UP! I...THERE HAS TO BE SOME MISTAKE! BUT HE'S...HE'S...
?

SHE'S GONE.
WHAT? WHO?
BUNNIE. SHE BLAMES HERSELF FOR ANTOINE AND LEFT FOR ...SOME-WHERE.
OH, MAYBE... MAYBE *SHE'S* THE ONE, THEN, SINCE SHE'S GONE MISS--

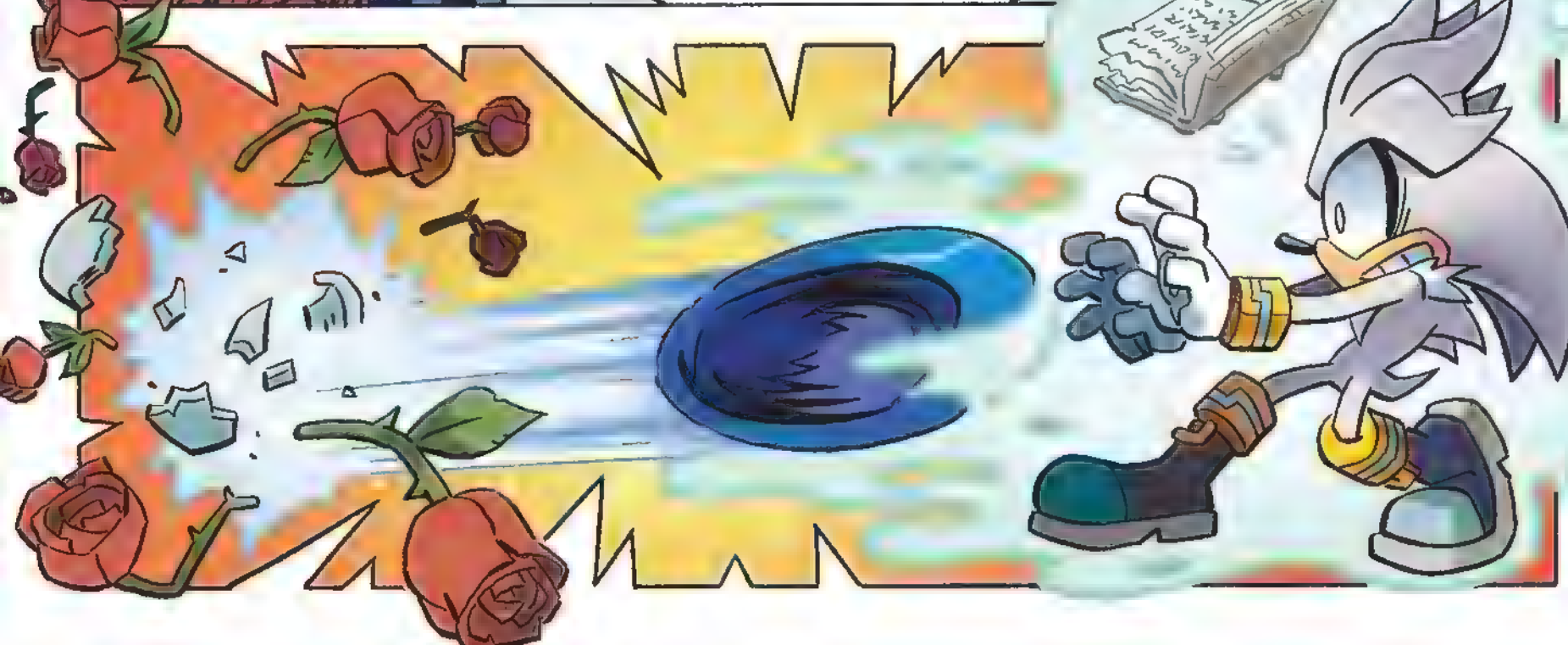

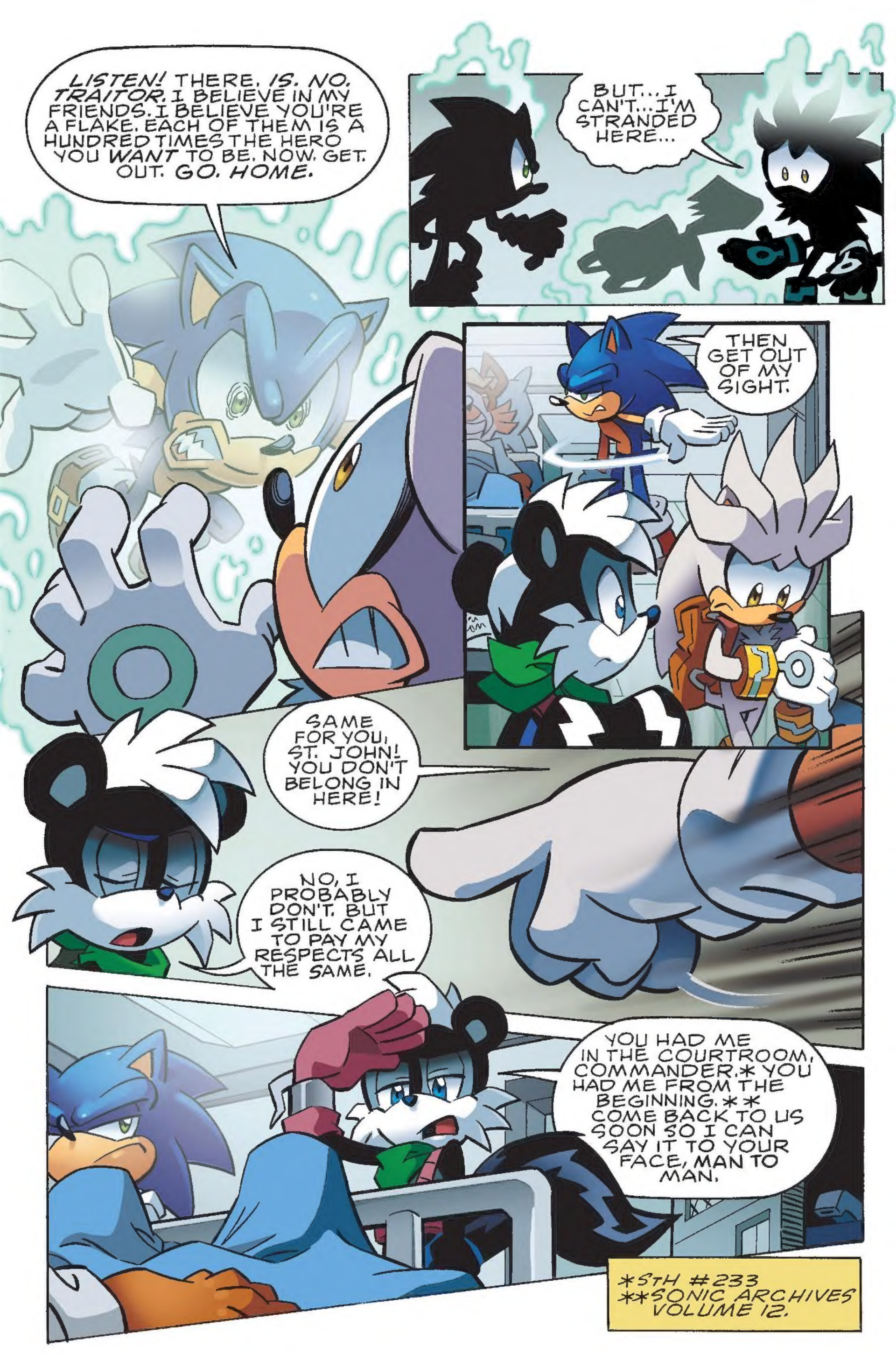
LISTEN! THERE. IS. NO. TRAITOR. I BELIEVE IN MY FRIENDS. I BELIEVE YOU'RE A FLAKE. EACH OF THEM IS A HUNDRED TIMES THE HERO YOU WANT TO BE. NOW. GET. OUT. GO. HOME.
BUT... I CAN'T... I'M STRANDED HERE...
THEN GET OUT OF MY SIGHT.
SAME FOR YOU, ST. JOHN! YOU DON'T BELONG IN HERE!
NO, I PROBABLY DON'T. BUT I STILL CAME TO PAY MY RESPECTS ALL THE SAME.
YOU HAD ME IN THE COURTROOM, COMMANDER.* YOU HAD ME FROM THE BEGINNING.** COME BACK TO US SOON SO I CAN SAY IT TO YOUR FACE, MAN TO MAN.
*STH #233
**SONIC ARCHIVES VOLUME 12.

I DON'T GET YOU, MAN. ONE MINUTE YOU'RE OUR BEST FRIEND, THE NEXT YOU'RE STABBING US IN THE BACK.
JUST BECAUSE WE'RE ON OPPOSING SIDES DOESN'T MEAN I CAN'T RESPECT MY ADVERSARIES, MATE.
EVEN IF THINGS AREN'T WORKING OUT HOW I WANTED.

MY CONDOLENCES FOR LOSING THE WOMAN OF YOUR LIFE, BY THE WAY, CHANGES HOW YOU LOOK AT THE WORLD, NO?

BUNNIE'S GONE, ANT. SO IS SALLY. THE WHOLE CITY IS TURNING AGAINST NICOLE, AND I DON'T KNOW WHAT TO DO ABOUT IT. I CAN'T EVEN DO ANYTHING TO HELP YOU. SILVER MANAGED TO PREDICT ONE THING...
...THE FREEDOM FIGHTERS ARE DONE.

JULAYLA MEMORIAL PARK.
THIS WORLD ...THIS TIME... IT'S SO BEAUTIFUL!
...AND I'VE FAILED TO SAVE IT. AGAIN. BECAUSE I WAS WRONG ABOUT THE FREEDOM FIGHTER TRAITOR. AGAIN.

HAVING PROBLEMS TODAY, SON?
TODAY, TOMORROW, AND EVERY DAY AFTER THAT. I KEEP TRYING TO STOP THE END OF THE WORLD, AND I KEEP MESSING UP.
WHAT'S THE POINT? I'M OUT OF SUSPECTS AND MOTIVES! NAUGUS IS ALREADY KING, SO THE RESURGENCE HAS TO BE RIGHT AROUND THE CORNER! I HAVE NO IDEA HOW TO SAVE ANYONE! IT'S NO USE!
HMM. YOU KNOW I'VE HEARD A RUMOR OF A TIME-TRAVELING HEDGEHOG, WOULD THAT HAPPEN TO BE YOU?
GREAT. EVERYBODY KNOWS ABOUT MY FAILURES NOW. THAT ALONE IS PROBABLY OPENING UP, LIKE, A MILLION TIME PARADOXES.
THEN TRY LISTENING FOR A MOMENT. I'VE HEARD YOU HAVE SOME INCREDIBLE POWERS AT YOUR DISPOSAL. WHAT IF I TOLD YOU I COULD HELP YOU USE THOSE POWERS TO SET THINGS RIGHT, SAVE THE CITY, AND NEVER ONCE GET NOTICED BY THE HISTORY BOOKS?
YOU ...YOU CAN DO THAT?
KID, I'M THE BEST THERE EVER WAS. WELCOME TO THE SECRET FREEDOM FIGHTERS!
WHO ARE THE SECRET FREEDOM FIGHTERS? THEY'RE COMING SOON...IN SONIC UNIVERSE #41-44! THEN COME BACK NEXT TIME AS SONIC MUST SAVE THE CURRENT FREEDOM FIGHTERS FROM FALLING APART! MEANWHILE, DON'T MISS OUT ON THE SONIC SUPER SPECIAL MAGAZINE AND THE ENTIRE GRAPHIC NOVEL COLLECTION!

SONIC-GRAMS FAN ART

FAN FUNNIES!

Maya H. sent to sonic@archiecomics.com

Kameron F. sent to sonic@archiecomics.com

Sidney S. from Connecticut

Ash T. from Australia

HEY, KIDS!

WANNA WRITE YOUR OWN HILARIOUS SONIC COMIC STRIPS?? SEND YOUR SONIC STRIP TO:

MY SONIC FAN FUNNIES C/O
ARCHIE COMICS PUBLICATIONS, INC.
P.O. BOX #419 MAMARONECK NY 10543-0419
E-MAIL: SONIC@ARCHIECOMICS.COM

OFF PANEL

SCRIPT: IAN FLYNN PENCILS: JONATHAN GRAY
INKS: GARY MARTIN COLORS: ALEAH BAKER